



PATIENT

Brutus Procnunier

SPECIES

Canine

BREED

English bulldog

SEX

Intact Male

AGE

4 years

WEIGHT

19.6 kg

INTERPRETED BY

Remo Lobetti, BVSc,
MMedVet (Med), PhD,
Dipl. ECVIM

IMAGING PERFORMED BY

Brent Crutchfield, DVM

HOSPITAL NAME

Treasure Coast Animal
Emergency

REFERRING VET

Dr Cail

INVOICE

303180

DATE

8/9/22

PRESENTING CLINICAL SIGNS

History: Hindquarter discomfort, swollen and irregular left testicle.

Physical Examination: N/A.

Urinalysis: N/A

CBC: Leukocytosis.

Serum Biochemistry: Normal.

Radiographic Findings: N/A.

ULTRASONOGRAPHIC EXAMINATION OF THE ABDOMEN

Urinary System

Full urinary bladder with a normal thickness and appearance of the wall. Normal anechoic urine with no sediment or uroliths evident.

Normal trigone area, proximal urethra, and iliac blood vessels.

Enlarged iliac lymph nodes (1.4 cm, 1 cm) with normal shape and echogenic appearance. Ureters not visualized.

Normal renal size (left 5.7 cm, right 5.6 cm), echogenic appearance, cortico-medullary differentiation, pelvis, and capsule.

Reproductive System

Normal size (1.8 cm) and appearance of the prostate. Normal size (3 cm) and appearance of the right testicle. Mottled echogenic vascularized mass (4.8 cm) attached to the left testicle, with the testicle itself appearing normal.

Adrenal Glands

Normal shape, echogenic appearance, position, and size. Left 0.58 cm, right 0.69 cm.

Spleen

Normal size and echogenic appearance. Smooth homogenous parenchyma, smooth curvilinear capsule, and normal vasculature. No evidence of inflammatory, neoplastic, infarction, or infiltrative changes noted.

Liver

Normal size, echogenic appearance, portal markings, and regular curvilinear capsule. No nodules or masses evident. Full gall bladder containing normal anechoic bile. Normal thickness and echogenic appearance of the gall bladder wall. Normal bile duct.

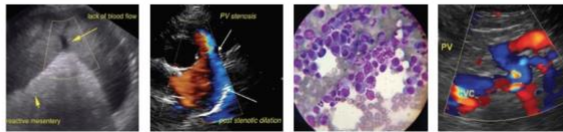

PATIENT

Brutus Procnier

SPECIES

Canine

BREED

English bulldog

SEX

Intact Male

AGE

4 years

WEIGHT

19.6 kg

INTERPRETED BY

Remo Lobetti, BVSc,
MMedVet (Med), PhD,
Dipl. ECVIM

IMAGING PERFORMED BY

Brent Crutchfield, DVM

HOSPITAL NAME

Treasure Coast Animal
Emergency

REFERRING VET

Dr Cail

INVOICE

303180

DATE

8/9/22

Gastrointestinal

Normal appearance of the stomach, duodenum, small intestine, ileo-cecal junction, and colon with no loss of layering, normal wall thickness (stomach 0.36 cm, duodenum 0.52 cm, jejunum 0.4 cm colon 0.1 cm) and peristaltic activity, and no distension of the lumen.

Pancreas

Normal size and echogenic appearance. Normal echogenic appearance of the mesentery and fat surrounding the pancreas.

Free Abdomen

No mesenteric lymphadenomegaly.
No ascites.

ULTRASONOGRAPHIC FINDINGS

Primary findings:

- Left testicular pathology.
- Iliac lymphadenomegaly.

Secondary findings:

- None.

INTERPRETATION OF THE FINDINGS & FURTHER RECOMMENDATIONS

Etiologies for the testicle would be thrombosis, granuloma, abscessation of the epididymis and neoplasia.

The most likely etiology for the iliac lymph nodes would be reactive with lymphadenitis a differential diagnosis and infiltrative neoplasia an unlikely differential diagnosis.

Further assessment/therapy would be castration with histopathology of the testicle.

Further specific therapy would be dependent on an etiological diagnosis.

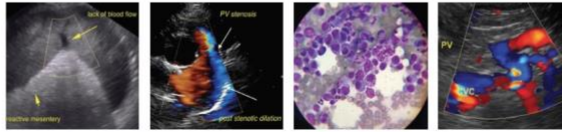

PATIENT

Brutus Procnunier

SPECIES

Canine

BREED

English bulldog

SEX

Intact Male

AGE

4 years

WEIGHT

19.6 kg

INTERPRETED BY

Remo Lobetti, BVSc,
MMedVet (Med), PhD,
Dipl. ECVIM

IMAGING PERFORMED BY

Brent Crutchfield, DVM

HOSPITAL NAME

Treasure Coast Animal
Emergency

REFERRING VET

Dr Cail

INVOICE

303180

DATE

8/9/22

IMAGES

Left testicle





PATIENT

Brutus Procnier

SPECIES

Canine

BREED

English bulldog

SEX

Intact Male

AGE

4 years

WEIGHT

19.6 kg

INTERPRETED BY

Remo Lobetti, BVSc,
MMedVet (Med), PhD,
Dipl. ECVIM

IMAGING PERFORMED BY

Brent Crutchfield, DVM

HOSPITAL NAME

Treasure Coast Animal
Emergency

REFERRING VET

Dr Cail

INVOICE

303180

DATE

8/9/22

Iliac lymph node



The information and recommendations provided are based on the images presented by the referring veterinarian. No evaluation can be communicated regarding pathology that was not visible in the image/video clips provided.

Thank you for this referral. If the clinical or image interpretation does not parallel your findings or if I can be of any further assistance please contact me.

Remo Lobetti, BVSc, MMedVet (Med), PhD, Dipl. ECVIM (Internal Medicine)
rlobetti@mweb.co.za